

# KAYLEE ANTOON

INTERIOR DESIGN PORTFOLIO

## ABOUT ME

I am currently a junior at Lawrence Technological University, majoring in Interior Design with a minor in Graphic Design. I am also a student member of the International Interior Design Association (IIDA).

My passion for interior design began at a young age, and has only grown stronger over the years. I believe that from the moment you walk into a space, you automatically feel something. I have become obsessed with analyzing these feelings and I am eager to create spaces where users may feel a sense of belonging and tranquility.



# CONTACT INFORMATION

(248) 891-7517  
kayleeantoon@gmail.com  
www.kayleeantoondesign.com  
Linkedin: kayleeantoon  
Instagram: kayleea.design

## SKILLS



# ESG

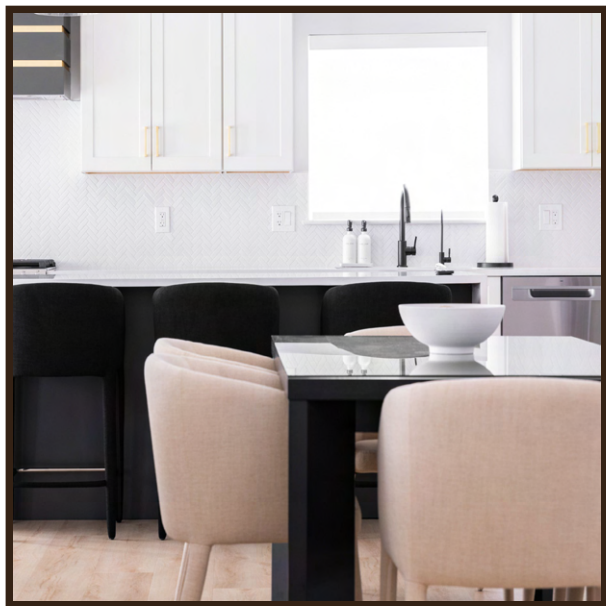

**01** RANCH RENOVATION



**02** ROBOTIC THERAPY



**03** MARTIN AGENCY



**04** BEHAVIORAL HEALTH



**05** HAVEN CANDLE CO.



**06** OFFBEAT BREWS



# 01. ranch renovation

*(real-life project)*

I designed this 2,000-square-foot ranch home renovation from start to finish. The client requested a neutral palette with white and black tones, complemented by subtle finishes. To illustrate the transformation, I developed a detailed 3D model that showcases the renovations, including wall removals to create an open, airy space and key design elements planned for the gut renovation.

\*This slide displays the home's 'before' photos.

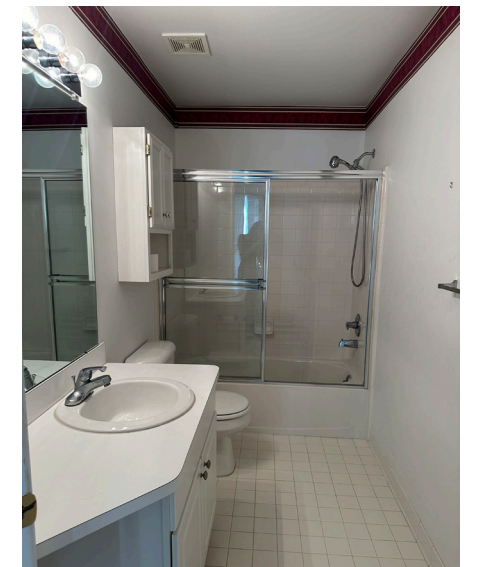
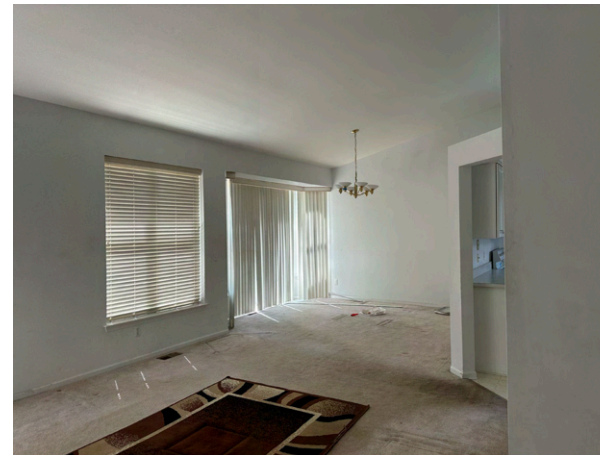
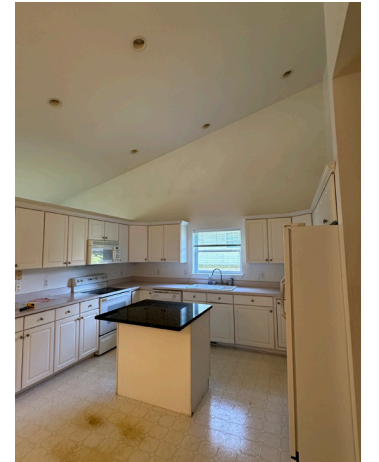



# 01b RANCH RENOVATION | SUMMER 2024

*final photography*

From designing and rendering to material specification, I managed every aspect of this transformation.

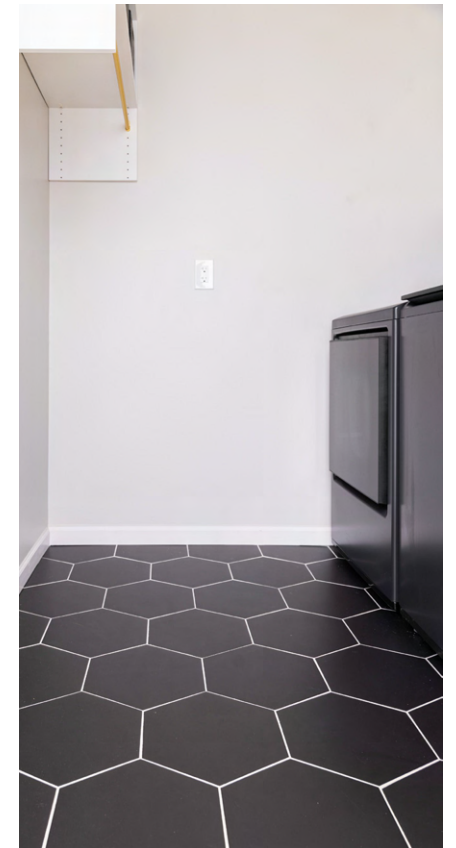
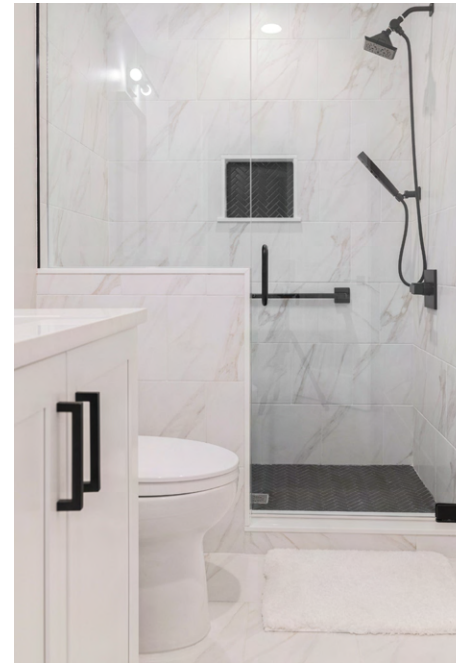



## 02. robotic muscle therapy

(real-life project)

Robotic Muscle Therapy uses a therapeutic robot to administer gentle pressure, in intervals to a specific muscle. I worked as the lead designer on this job and have completed everything from schematic conceptualization to rendering and specifying all necessary materials and furniture. Working closely with the construction documents, I received the floor plan and brought the client's vision to life through detailed renderings and specifications.

Providing a detailed set of renderings prior to starting the build out was very crucial to ensure that the client and designer were on the same page before purchasing any materials or furniture. This helped the client get a very accurate idea of what the space will look like once it is built out.





## 02b | ROBOTIC MUSCLE THERAPY | SEPTEMBER 2023 - MAY 2024

*final photography*

This slide shows photography of the finished Robotic Muscle Therapy clinic located in West Bloomfield, Michigan.

The glass walls establish a sense of division between the different spaces while maintaining a visual connection, ensuring that the space feels open and welcoming. These material choices address practical considerations and also contribute to the cohesive and intentional design concept.





03. the martin agency

(school project)

The Martin Agency is a family-owned insurance agency that recently relocated with the goal of redesigning their space to attract new talent.

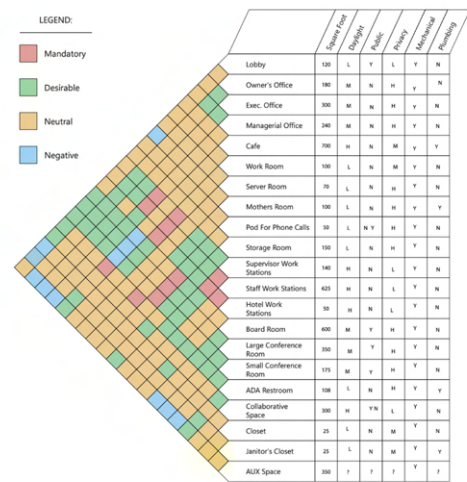

Criteria Matrix

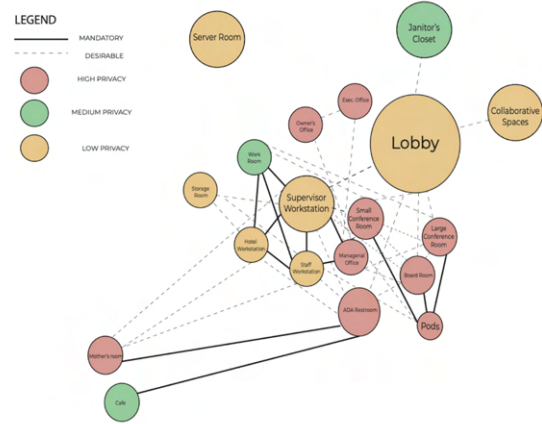

Bubble Diagram

Design Concept

The redesigned Martin Agency will create a space where employees and clients experience a blend of professionalism, comfort, and innovation. It will be an environment that adapts to the needs of the employees and clients, promoting collaboration and productivity. The walls of windows will serve not only as a focal point, but also as a means for relaxation. The modern, sleek, and bold design will not only support the agency’s operations, but will enrich the lives of its employees, creating a second home for both generations.

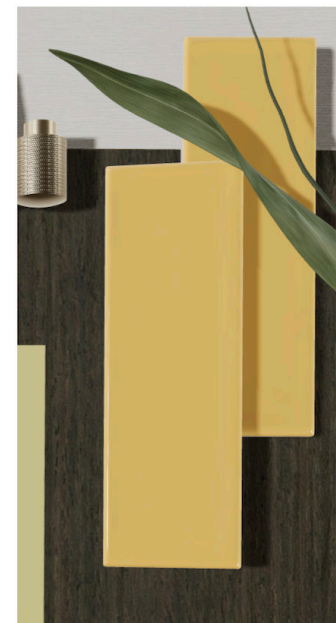

# 03b THE MARTIN AGENCY | FALL 2023

furniture plan + reflected ceiling plan

- |                          |                             |                      |
|--------------------------|-----------------------------|----------------------|
| 1. LOBBY                 | 11. STAFF WORKSTATIONS      | 21. ADA RESTROOM     |
| 2. ADA RESTROOM          | 12. SUPERVISOR WORKSTATIONS | 22. JANITOR'S CLOSET |
| 3. POD                   | 13. POD                     | 23. MOTHER'S ROOM    |
| 4. COLLAB                | 14. SERVER ROOM             | 24. AUX SPACE        |
| 5. COLLAB                | 15. STORAGE ROOM            | 25. CAFE             |
| 6. LARGE CONFERENCE ROOM | 16. MANAGERIAL OFFICE       |                      |
| 7. BOARD ROOM            | 17. MANAGERIAL OFFICE       |                      |
| 8. SMALL CONFERENCE ROOM | 18. EXECUTIVE OFFICE        |                      |
| 9. WORK ROOM             | 19. EXECUTIVE OFFICE        |                      |
| 10. HOTEL WORKSTATIONS   | 20. OWNER OFFICE            |                      |

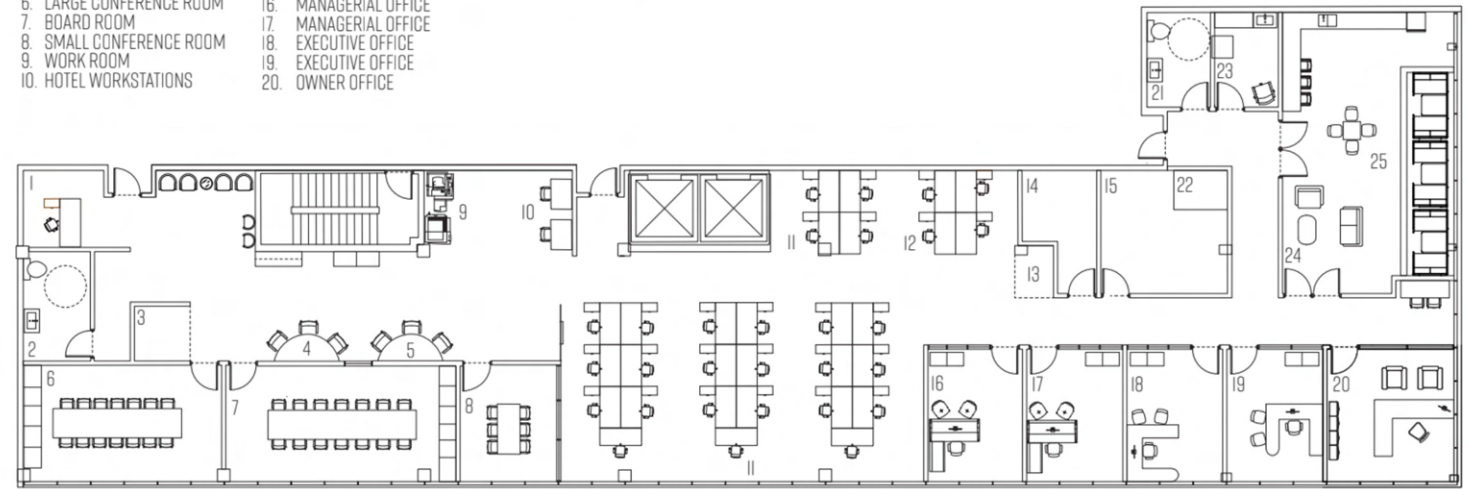

FURNITURE PLAN

This slide features the furniture and reflected ceiling plans. The furniture plan is shown instead of the floor plan to highlight the primary use of each space.

This project was my first experience creating a reflected ceiling plan and learning about ceiling treatments and applications.

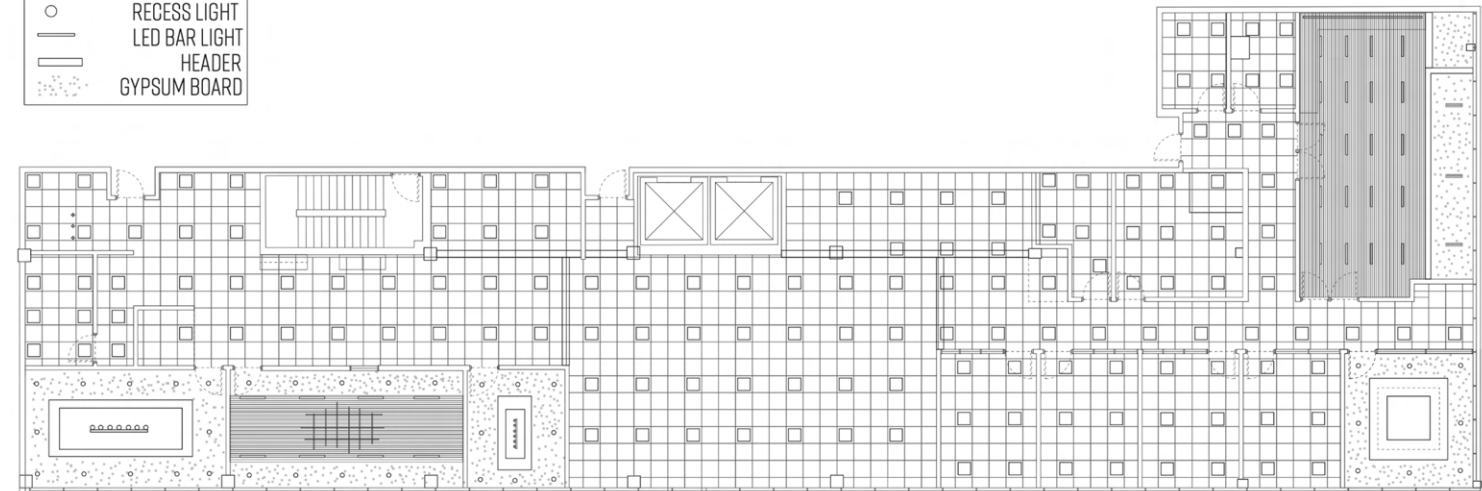
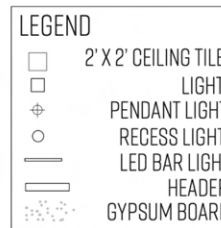

REFLECTING CEILING PLAN

Softwares: Rhino, Illustrator



# 03c THE MARTIN AGENCY | FALL 2023

renderings

This bold, sleek design blends dark wood tones and warm yellow accents to elevate the company's productivity and create a second home for employees. These renderings show the cafe, owner's office, and boardroom.

Softwares: Rhino, Enscape, Illustrator, Photoshop



Owner's Office



Boardroom



Cafe



Cafe

## 04. behavioral health center

(school project)

This adolescent behavioral health center, conceptually located in Downtown Grand Rapids, spans over 14,000 square feet. Our task was to create a floor plan using an existing building footprint and to design the interior spaces.

Softwares: Revit, Illustrator



FURNITURE PLAN

REFLECTING CEILING PLAN



# 04b ADOLESCENT BEHAVIORAL HEALTH | SPRING 2024

renderings

The highlighted areas include the private patient room, the outpatient activity room, and the staff lounge. To provide comfort and support to both patients and staff, muted colors and detailed lighting solutions were incorporated. Acoustical elements and flexible furniture solutions were used to ensure that everyone entering the center feels comfortable and safe.

Softwares: SketchUp, Vray



Outpatient Activity Room



Outpatient Activity Room



Private Patient Room



Staff Lounge



Staff Lounge



Staff Lounge



## 05. haven candle co.

(personal project)

I designed this candle brand by crafting logos, color palettes, typography, and mockups with a focus on fall scents. Each scent is paired with its own unique color scheme and personality, while the overall brand maintains a cohesive and clean aesthetic. The result is a visually distinct collection that captures the essence of the season.

\*This slide shows the brand's mood board.









(school project)

\*This slide shows the brand's mood board.

Software: Illustrator





## 06b OFFBEAT BREWS | FALL 2023

*final branding*

Through these deliverables, the main design elements are showcased: logo, colors, messaging, typography, etc.

The three deliverables show mock-ups of possible settings “Offbeat Brews” may live in.

Softwares: Illustrator, Photoshop

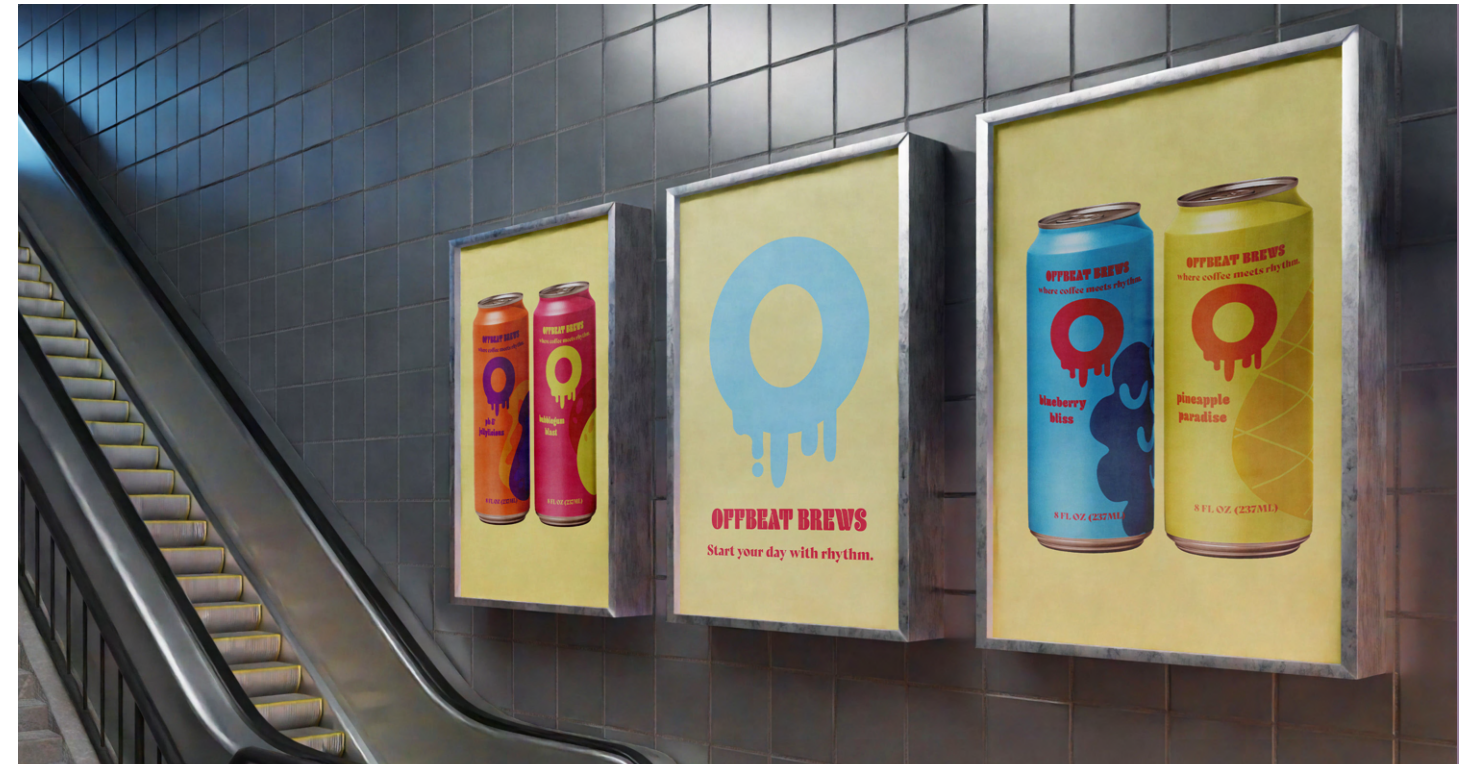

# CONTACT INFORMATION

(248) 891-7517

[kayleeantoon@gmail.com](mailto:kayleeantoon@gmail.com)

[www.kayleeantoondesign.com](http://www.kayleeantoondesign.com)

Linkedin: [kayleeantoon](#)

Instagram: [kayleea.design](#)